

COMMENCING 4:00PM FRIDAY 21/09/2018

RECORD KEEPING

TIME 40km ZONES APPLIED: _____

TIME 40km ZONES REMOVED: _____

INSPECTION OF SIGNS, DEVICES & QUEUE LENGTHS

BEFORE WORK STARTS (TIME): _____

DURING WORK (TIME(S)): _____

PRE-CLOSEDOWN (TIME): _____

QUEUE LENGTH DATA: _____

TRAFFIC CONTROL TEAM LEADER: _____

QUALIFICATION: _____

CARD NO: _____

SIGNATURE: _____

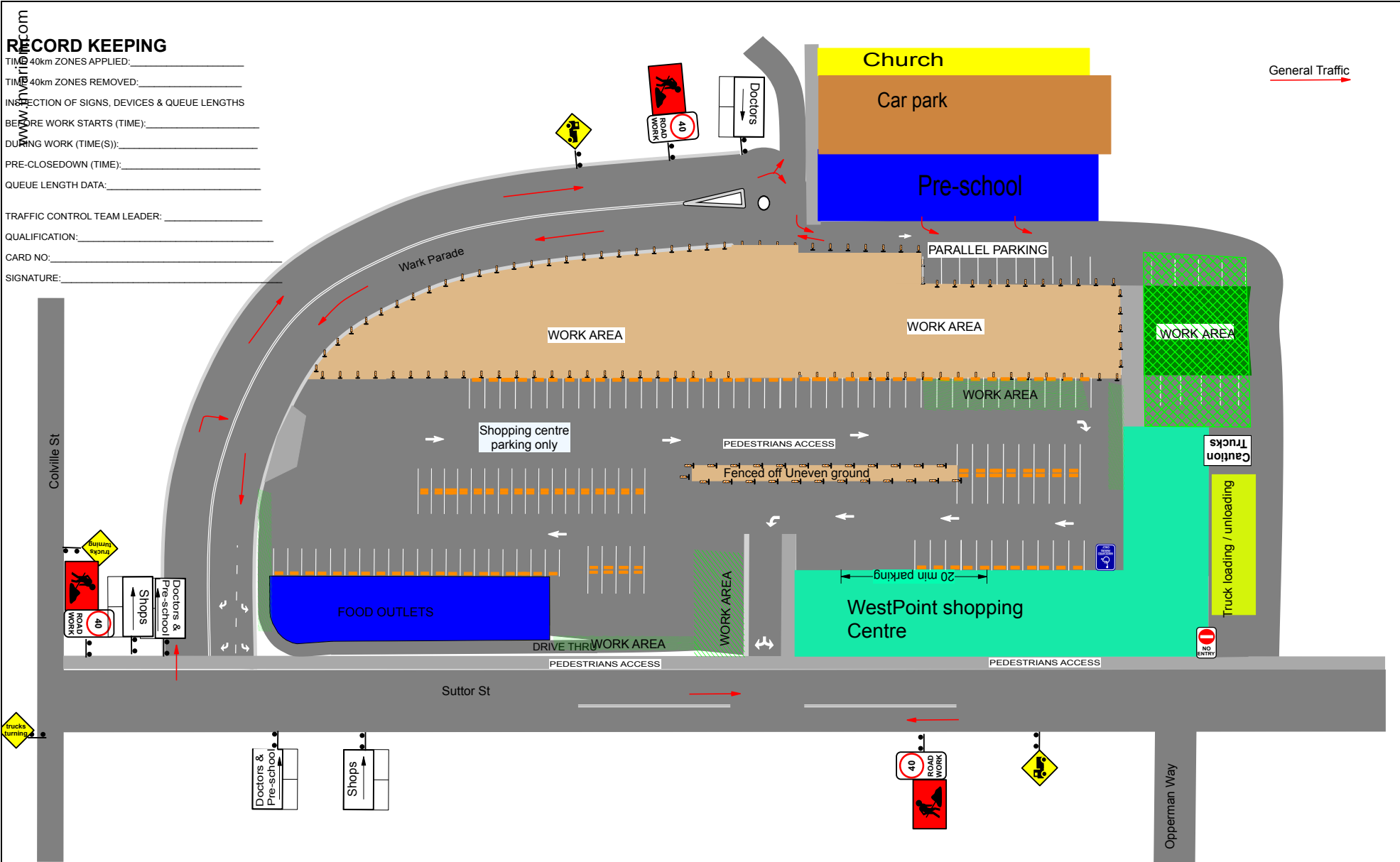

NOT TO SCALE

Original Size A3

Notice:

- All signage displayed on this Traffic Control Plan is in accordance with the Traffic Control at Worksites Manual.
- All existing speed signs to be covered, if they conflict with the Traffic Control Plan.
- An On Site Risk Assessment must be conducted prior to commencement of works and should take into consideration specific conditions on the day of work, e.g. Lighting, Parked Cars etc. Changes made to the plan should be documented accordingly.

HINES CONSTRUCTIONS

Prepared By: Ben Gunn

Approved By: _____

Job Location: Suttor St WestPoint shops	
Client: Hines Construction	
Operation: VMP	
Road Type: Residential Road	Term: 8/10/18 for 6 weeks
Revision: 12/9/18	Project Stage: STAGE 3.9
Drawing Number: 001	Based in Diagram No: Site Specific
Licence Number: 0034315051	Signature: _____ Date: 12/9/18
Licence Number:	Signature: _____ Date:

